

Landscape Masterplan Scale (1:250)

| Proposed Street Tree Planting | | |
|-------------------------------|--------------------------------|---------|
| No. | Name | Size |
| T1 | Platanus acerifolia | 18-20cm |
| T2 | Tilia cordata 'Green spire' | 16-18cm |
| T3 | Tilia cordata | 16-18cm |
| T4 | Acer campestre 'Elsrijk' | 16-18cm |
| T5 | Pyrus calleryana 'Chanticleer' | 16-18cm |
| T6 | Quercus palustris | 16-18cm |
| T7 | Prunus avium 'Plena' | 16-18cm |
| T8 | Sorbus aria | 16-18cm |

| Proposed Small Tree Planting | | |
|------------------------------|------------------------------|---------|
| No. | Name | Size |
| T15 | Acer palmatum | 150cm |
| T16 | Acer shirasawanum | 200cm |
| T17 | Acer griseum | 14-16cm |
| T18 | Amelanchier lamarckii | 200cm |
| T19 | Arbutus unedo | 200cm |
| T20 | Betula pendula | 14-16cm |
| T21 | Betula pendula(3 stem min.) | 350cm |
| T22 | Betula papyrifera | 14-16cm |
| T23 | Crinodendron hookerianum | 50L |
| T24 | Laurus nobilis 'Cone Shaped' | 200cm |
| T25 | Laurus nobilis(3 stem min.) | 200cm |
| T26 | Rnus typhina | 120cm |
| T27 | Salix tortuosa | 300cm |
| T28 | Malus 'John Downie' | 14-16cm |
| T29 | Viburnum opulus | 14-16cm |

| Proposed Planting A | | |
|---------------------|--------------------------|------|
| No. | Name | Size |
| H1 | Elaeagnus x ebbingei | 3L |
| S1 | Lavandula angustifolia | 3L |
| S6 | Cornus alba | 2L |
| G1 | Bergenia cordifolia | 1L |
| G4 | Hedera helix Hibernica | 1L |
| P1 | Erysimum 'Bowie's mauve' | 3L |
| P7 | Verbascum spp. | 1L |

| Proposed Planting B | | |
|---------------------|--------------------------------|------|
| No. | Name | Size |
| H4 | Laurus nobilis | 3L |
| S3 | Cistus corbaniensis | 3L |
| S8 | Hypericum hidcote | 2L |
| G3 | Geranium 'Rozanne' (Jolly bee) | 1L |
| G9 | Rubus tricolor | 1L |
| P2 | Verbena grandiflora | 2L |
| P8 | Perovskia atriplicifolia | 3L |

| Proposed Planting F | | |
|---------------------|----------------------|------|
| No. | Name | Size |
| H3 | Fuchsia magellanica | 2L |
| S2 | Verbena grandiflora | 3L |
| S5 | Ribes spp. | 3L |
| G1 | Bergenia cordifolia | 1L |
| G8 | Ceanothus repens | 1L |
| P11 | Agapanthus africanus | 1L |
| P5 | Geranium sanguineum | 1L |

| Proposed Planting G | | |
|---------------------|--------------------------|------|
| No. | Name | Size |
| H5 | Buxus sempervirens | 3L |
| S4 | Hebe spp. | 3L |
| S5 | Ribes spp. | 3L |
| G4 | Hedera helix 'Hibernica' | 1L |
| G5 | Salvia nemorosa | 1L |
| P6 | Chrysanthemum maximum | 1L |

| Proposed Climber Planting | | |
|---------------------------|-----------------------------|------|
| No. | Name | Size |
| C1 | Clematis Montana | 3L |
| C2 | Hedera | 2L |
| C3 | Hydrangea petiolaris | 3L |
| C4 | Parthenocissus quinquefolia | 3L |



Landscape Treatments

| | | | |
|--|---|--|---|
| | PROPOSED TREE PLANTING See list | | SURFACE TREATMENT Tegula charcoal 175x140x50mm & 140x140x50mm |
| | GRASS PLANTING | | SURFACE TREATMENT Sienna silver 208x173x50mm & 173x173x50mm |
| | PROPOSED SHRUB PLANTING See list | | SURFACE TREATMENT Private terrace Retro heather 190x50x60mm |
| | PROPOSED HEDGE PLANTING | | SURFACE TREATMENT Beige tarmac/Dust path |
| | URBAN SOIL TREE PIT 25m2 | | SURFACE TREATMENT Concrete path, brush finish with trowel edge |
| | BOUNDARY TREATMENT Garden korb 50x150x900mm | | SURFACE TREATMENT Hydropave Pedesta for Car Parking 200x100x60 Brindle with charcoal border (to match existing) |
| | BOUNDARY TREATMENT Rendered Wall 450mm high with Capping 450x600x80mm | | SURFACE TREATMENT Market St. Guangze granite 200x100 |
| | BOUNDARY TREATMENT Charcoal 100x100 double row border 200mm wide | | PROPOSED FLUSH KERB Silver granite surface drain |
| | BOUNDARY TREATMENT 1200mm high Perforated railing/ Glass balustrade | | SURFACE TREATMENT Grasscrete/Geotextile |
| | SURFACE TREATMENT Paving flag 600x400 grey (to match existing on Main Street) | | SEATING Omors or similar approved |
| | Denotes Detail area | | Denotes Detail area |

Landscape Detail

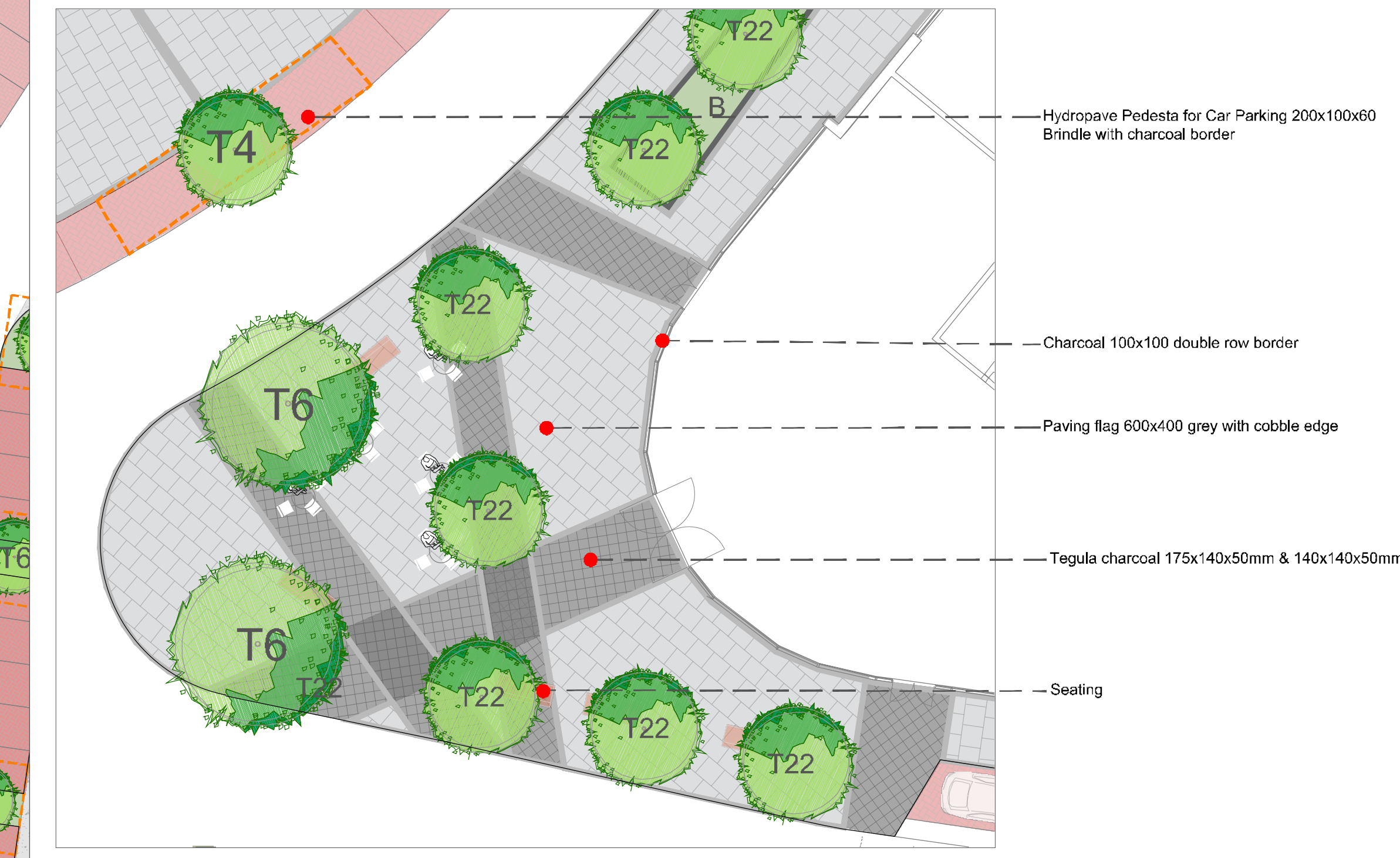

| REVISIONS: | | | |
|------------|----|----------|-------------------------|
| Rev | By | Date | Description |
| Rev A | MR | 20 08 18 | Revised Layout |
| Rev B | MR | 25 09 18 | Revised Layout |
| Rev C | MR | 10 10 18 | Fire tender access |
| Rev D | MR | 27 11 18 | Revised Layout |
| Rev E | MR | 29 03 19 | Revised Layout |
| Rev F | MR | 03 04 19 | Revised Layout - Vents |
| Rev G | MR | 08 04 19 | Revised Layout - Street |
| Rev H | MR | 10 05 19 | Revised Layout |
| Rev I | MR | 04 06 19 | Revised Layout |
| Rev J | MR | 04 07 19 | Revised Layout |

| | |
|---|-------------------------|
| Project Title: Proposed Block 14, Clongriffin, Dublin 13 | Dwg. No.: 02 |
| Client: Gerard Gannon Properties | Scale: @ A1 1:250 |
| Drawing Title: Block 14 Street Level | Date: 07.08.18 |
| Job No.: 1147 B14 | Drawing By: MR |
| | Checked By: RMD |
| Ronan MacDiarmada + Associates Ltd. Landscape Architects and Consultants. 5 Tootenhill, Rathcoole, Co. Dublin tel: +353 1 412 4476 mob: 086 26 25 438 fax: +353 1 401 3748 e-mail: ronana@rmd.ie | |
| This drawing is copyright © | |